

GENERAL INFORMATION

LOCATION: Preble County Fairgrounds, 722 S. Franklin St., Eaton, Ohio 45320. Eaton is located just south of Interstate 70 on US 127, about 15 miles east of Richmond, IN on US 35. The fairgrounds are located on the southeast edge of Eaton on US 122. Turn south on US 122 off of US 35 about two blocks east of the square in Eaton.

SHOW SCHEDULE:

Thursday, May 7, 5:00 p.m. Bruner Arena: Natural Colored Show followed by Dorpers and White Dorpers judged by Tim Hall, Dalmatia, PA.

Friday, May 8, 8:00 a.m. Expo Building: Southdowns followed by Hampshires judged by Craig Beckmier, Morrisville, IL.

Friday, May 8, approx. 11:00 a.m. Bruner Arena: Oxfords followed by Cheviots and Corriedales judged by Tim Hall, Dalmatia, PA.

Show Order: The order within each breed will be Yearling Ewes, Fall Ewe Lambs, Sr. Champion, January Ewe Lambs, February Ewe Lambs, Jr. Champion, Grand and Reserve Champion Ewes followed by rams in the same order.

SALE SCHEDULE:

Friday, May 8, 6:00 p.m. Bruner Arena: Oxford ewes, Oxford rams Cheviot ewes, Cheviot rams, Corriedale ewes, Corriedale rams, Natural Colored ewes, Natural Colored rams, Dorper and White Dorper ewes, Dorper and White Dorper rams.

Saturday, May 9, 8:30 a.m. Expo Building: Southdown ewes, Southdown rams Hampshire ewes, Hampshire rams.

AUCTIONEERS: Gary L. Saylor (937-597-7214) of Belle Center, OH, Danny Westlake (937-243-5111) of Marysville, OH and Billy MacCauley (610-593-2907) of Atglen, PA will sell the sales.

SALE PHONE: Arena – Friday only (937-456-9968) or Cell (937-597-7214).

RINGMEN: Bill Shultz (937-585-6626), DeGraff, OH; Tyler Lobdell (815-369-2245), Lena, IL; Frank Phelps (937-686-3191), Belle Center, OH; Steve George (419-306-1144), Deshler, OH, John DeGroat (937-299-4391), Farmersville, OH, Mike Crowder (765-366-3135), Newtown, IN; Steve Majchrzak (410-754-7531), Federalsburg, MD;

ACCOMMODATIONS: Sale Headquarters – Holiday Inn Holidome, Richmond, IN (765-966-7511) Specify you are with the Ohio Sheep Sales to get the special rate. Other nearby hotels: Lee's Inn, Richmond (765-966-6559); Motel Six, Richmond (765-966-6682); Hampton Inn, Richmond (765-939-9500); Days Inn, Richmond (765-966-4900); Best Western, Richmond (765-939-9500); Fairfield Inn, New Paris, OH (937-437-8009); New Budget Inn (formerly EconoLodge), north of Eaton on US 127 at Interstate 70 (937-456-1200).

AIR SERVICE: The Dayton International Airport is just 30 minutes from the fairgrounds.

ALL AMERICAN JUNIOR SHOW SPAGHETTI SUPPER: Fundraiser spaghetti supper to benefit the All American Junior Show will be held on Friday from 5:00 to 7:00 p.m. in the Poultry Building located just to the north of the Expo Building. \$10.00 adults, \$6.00 12 and under. There will also be door prize drawings.

SALE COMMITTEE: Frank Sexten, Chairman; Jim Brandt, Dan Shell, Dan Blumenschein, Bob Hunter, Scott Cluff, Duane Grimme, Scott Peters, John Jacoby, R.J. Creamer, Mark McCabe, David High, Danny Westlake, Gary Saylor.

TERMS & CONDITIONS

Cash or check on sale day. All buyers registering must present a valid identification. Canadian buyers must pay in U.S. funds. Institutions may pay by requisition. Sheep purchased by mail bid or phone bid must be paid upon receipt of invoice. The auctioneer's decision will be final on any disputed bids. All animals are at purchasers risk as soon as sold. There will be a 20% charge on any non sufficient funds checks issued.

MAIL BIDS: If you can not attend the sale, you may contact the Sale Management to handle your bid for you. Phone bids or mail bids must be approved by the Sale Management and if possible, the Consignor prior to the sale. Whoever registers the buyer number will be responsible for payment of sheep purchased. Sheep purchased by phone bid or mail bid MUST be paid for, by good check or money order, upon receipt of invoice. Buyer is responsible for arranging shipment of sheep purchased.

REGISTRATION PAPERS: All animals are registered and will be transferred to the new owner at the consignor's expense.

HEALTH CERTIFICATES: Individual interstate health certificates will be furnished on all sheep.

INTERNET BIDDERS / DV AUCTION: The Ohio Showcase Sales will be broadcast live over the internet through services provided by DV Auction. To register to bid online, visit the DV Auction web site at www.dvauction.com to obtain a username and password. You will need to register with DV Auction to obtain a Buyers Number. This process should be completed one week prior to the sale or by May 2.

PAYING FOR ONLINE PURCHASES: Visa or Mastercard will be the ONLY accepted methods of payment for any purchases made through the DV Auction broadcast online unless other arrangements are made with the Sale Management prior to the Sale. All credit card purchases will have a 4% fee added to the purchase price. All monetary funding will be in U.S. currency. The right of the property shall not pass until settlement is made. All settlement must be made before any sheep will be released. Transportation arrangements are the responsibility of the buyer. Any questions concerning DV Auction should be directed to Roger Hunker at 419-217-2828.

DELIVERY ASSISTANCE: Delivery can be arranged to most parts of the country. Please contact Sale Management in advance for assistance.

SHIPPING: Each consignor will be responsible for shipping arrangement of sheep purchased on order. Contact Sale Management in advance for assistance.

SOUTHDOWN HEREDITARY CHONDRODYSPLASIA WARRANTY: The Ohio Southdown Classic Sale has adopted to follow the policy on hereditary chondrodysplasia as approved by the American Southdown Breeders Assn. All consignors of animals registered with the American Southdown Breeders Assn. are expected to adhere to this policy. It is the responsibility of the consignor to be familiar with this policy and to fully comply. Any violation of this policy could result in not being allowed to sell at this sale in the future.

HEALTH REQUIREMENTS – U.S. BUYERS: Your local or state veterinarian should be able to update you concerning health requirements for sheep entering your state. The sale veterinarian will prepare standard interstate health papers for transportation between states, but it is the buyer's responsibility to be cognizant of and adhere to the entrance requirements for his own state. Entry permits can be obtained from your state office, this can often be done prior to your arrival at the sale.

SALE GUARANTEE

Except for those stated in the below guarantee, there are no warranties, either expressed or implied, as to the merchantability or fitness for a particular purpose with respect to the sheep being sold at this sale.

The warranties and the remedies provided therein shall be the sole and exclusive remedy of the buyer, or any party claiming through the buyer, for any breach or warranty or guarantee therein provided, and all other obligations or liabilities.

1. Every ram and ewe sold will be guaranteed as a breeder if properly handled. It shall be the responsibility of the buyer to return a non breeder to the seller in acceptable breeding condition. The seller, after a fair trial and the animal is found to be a non-breeder, shall have the privilege of replacing the ram or ewe with one of equal value or satisfaction of the buyer, or refunding the purchase price. This guarantee shall not apply to any sheep that are shown subsequent to the date of the sale.
2. Notification of non breeder rams must be made to the seller prior to October 1 following the sale; notification of non breeder ewes must be made to the seller prior to March 1 following the sale.
3. Any lambs who drop their lamb's teeth prior to 12 months of age as determined by their registration paper, shall be replaced with a lamb of equal quality to the satisfaction of the buyer within a reasonable amount of time, or the consignor shall refund the purchase price of the lamb promptly with all fees and percentages levied against such a lamb retained by the sale. It shall be the responsibility of the buyer to notify the consignor, and then the sale manager, if such a problem occurs. Any consignor failing to comply by this rule shall automatically be barred from consigning any sheep in the following sale.
4. In the event any ewe represented as being open lambs within 140 days from date of sale, seller agrees to refund to the buyer the full purchase price, or buying credit, or replacement ewe, upon delivery of the ewe and lamb(s) back to the seller.
5. Neither the Sale Managers or the sponsoring organization can or will assume any responsibility as to the authenticity of the pedigrees or bloodline information provided in the sale catalog, on pen cards, or otherwise, and the subsequent genetic performance of any sheep purchased. All such information must be accepted at face value. Any special guarantees or claims offered by individual consignors is strictly between the consignor and the buyer, and will not be enforced by the Sale Managers or the sponsoring organization.

This guarantee shall constitute a contract between the buyer and seller only, and no other parties assume any liability, legal or otherwise, expressed or implied. The sale manager will attempt to assist in disputes if requested by either party.

OHIO SOUTHDOWN CLASSIC

A.L. HAYWARD SOUTHDOWN

1436 North Rd, North Yarmouth, ME 04097
207-829-4620
twohot2hay@aol.com

- 1 - **Yearling Ram**
A.L. Hayward 225 X6048 RR
Born: 3-19-08
S- Fielder 662 W2723
D- A.L.Hayward 77 RR V4108

This late March yearling ram has tons of breed type and lots of growth left in him. He looks like our Supreme sale ram from the 2008 New England Sale. He is backed by rams like Mayflower, Pistol Pete, the sire of Midwest Express and Icon. Fielder 662 won his class in Louisville as a lamb. Three of his lambs placed 3rd, 4th and 4th in NAILE 2008. Take a look at these sheep!

- 2 - **Yearling Ewe RR**
Born: 2008
S- Fielder 662 W723

We wintered over twelve yearling ewes. Now its deciding who should go. At this early date, the fall born yearling is "sweet", but the March yearling out of our 7th place 2007 NAILE ewe is HOT! We will bring a GOOD one!

DAVIS LIVESTOCK

87892 225th Street, Albert Lea, MN 56007
507-438-5707

- 3 - **Yearling Ram**
Forsee E08-117 RR X5730
Born: 3-5-08
S- Forsee R-03-031 U6766
D- Forsee 031 T136

Was third place March ram at 2008 Midwest Stud Ram Sale.

- 4 - **Yearling Ewe**
Davis 0812 QR X7055
Born: 3-5-08 Triplett
S- Scramlin 0658 U3652
D- Riehle 23-02 white U1172

Was third place March ewe lamb at Minnesota State Fair.

HILMAR FARMS

8192 Golf Link Road, Hilmar, CA 95324
209-668-2839 jnixon@hilmarfarms.com

- 5 - **January Ram Lamb**
Information Sale Day

We'll be bringing an exciting buck from our spring lambs. Check out our website after April 1st for more information. www.hilmarfarms.com.

- 6 - **January Ewe Lamb**
Information Sale Day

A ewe lamb with fantastic breed type. Watch our website after April 1st for more information. www.hilmarfarms.com.

- 7 - **January Ewe Lamb**
Information Sale Day

Check out our website after April 1st for more information. www.hilmarfarms.com.

- 8 - **January Ewe Lamb**
Information Sale Day

Check out our website after April 1st for more information. www.hilmarfarms.com

MISTI WILLIAMS SOUTHDOWN

5604 U.S. 20 East, Ridott, IL 61067
815-563-4543 brenda@cota.org

- 9 - **January Ram Lamb**
M Williams 0911ET RR
Born: 1-19-09 Tw.
S- Pleasant Springs 5630 X4085
D- Brown 221

A big ram from our fall flush. Sire is Spilde's nice fall ram lamb. Dam is our foundation ewe. Her daughters won in Louisville and her sons have been working well for us and others. This ram is a good one!

- 10 - **January Ewe Lamb**
M Williams 0912ET RR
Born: 1-19-09 Tw.
S- Pleasant Springs 5630 X4085
D- Brown 221

One of the best ewe lambs from the flush. This lamb will work for you. She will show and if she's anything like her sisters, she will pass on her size, scale, correctness, breed type and length.

CIRCLE C SOUTHDOWN - JOHN JONES

N1747 Harvey Drive, Rio, WI 53960
920-253-5473
circlejsouthdowns@hughes.net

- 11 - **Yearling Ewe**
Circle J 8-75 A QR
Born: 2-1-08 Twin
S- MB Genetics 4F-C V7674
D- MB Genetics F-1F75 V2623

Our 2008 sale entries were successful from Wisconsin to Texas and this ewe will be too. She is tall and very flashy; clean fronted with a perfectly black nose and beautiful Southdown head. Her sire is MB Genetics 4F-C and her dam a foundation MB Genetics bred female. Watch for pictures on our website at www.circlejsouthdowns.com on April 15th. Call our cell phone sale day (920-253-5473 or 920-253-5110) and we'll connect you with sale management so you can place your bid.

- 12 - **Fall Ewe Lamb**
Information Sale Day

We have a super group of fall ewe lambs to select from and will make decisions the first week in April about which ewe is coming. She will be by MB Genetics 4F-C (sire of our 2007 All American and Jr. Show National Champion Ewe "Mona Lisa") or A&M 5-97 (sire of our 2008 NAILE Jan Ram Class winner); pictures of this ewe will be on our website on April 15th at www.circlejsouthdowns.com.

JERRY HOFFMAN FAMILY

20411 N. 350 East Rd., Danvers, IL 61732
309-258-2621 (Bryan) 309-242-4950 (Jerry)

- 13 - **Yearling Ram**
Hoffman 857 NN RR
Born: 2-7-08 Twin
S- B&B Howard 6065
D- Hoffman 6065

Sire was Grand Champion Ram 2006 NAILE Junior Show and Grand Champion Ram 2007 Illinois State Fair. He sired the Champion Southdown wether 2008 Illinois State Fair.

A & M RANCH

Mark, Amy & Emily Johnson
2702 45th Rd., Sandwich, IL 60548
815-786-6495
aandmranch@aol.com

- 14 - **January Ram Lamb RR NN**
Information Sale Day

We have two really cool January ram lambs. One is by the Panning ram and out of American Express's mother. The other is by Master Card and out of the mother of MB Genetics stud ram. Check our website at www.aandmranch.com to vote for your favorite.

- 15 - **January Ewe Lamb RR NN**
Information Sale Day

Both of our ewe lamb entries will be futurity nominated.

- 16 - **February Ewe Lamb**

Information Sale Day

The three ewe lambs we sold last year at Ohio all showed well for their owners and placed well in the futurity. Congratulations Patrick, Olivia and Kristen!

RINCKER SOUTHDOWN

Jamie & Sarina Rincker
1703 North Lowell Rd, St. Johns, MI 48879
517-775-1102
rincker.southdowns@hotmail.com

- 17 - **January Ram Lamb**
Information Sale Day

- 18 - **January Ram Lamb**
Information Sale Day

These lambs come from the same genetic base that produced the Champion and Reserve Champion Ewes, Reserve Champion Ram and Premier Exhibitor at the 2008 Illinois State Fair.

- 19 - **January Ewe Lamb**
Information Sale Day

CHOMA SOUTHDOWN

Claudette Choma
216 Monson Rd., Stafford Springs, CT 06076
860-684-4315 claudettann@cox.net

- 20 - **Yearling Ewe**
Choma 0808 X5197 QR
Born: 2-5-08 Twin

S- MB Genetics 6-3 FKE "Intuition" W4628
D- Choma 0304 U6588

In our show flock last year.

- 21 - **January Ewe Lamb QR or better**
Information Sale Day
Sire - Barker 488 X708
Dam will be an Intuition daughter.

SINK SOUTHDOWN

Sheila & Steve Sink
11172 E. St. Rd. 38, Kirklint, IN 46050
317-758-0864 sheila.sink@att.net

- 22 - **January Ewe Lamb**
Information Sale Day

Waiting for DNA test so we can bring a good all around January.

- 23 - **February Ewe Lamb**
Information Sale Day

We have lots of very pretty - correct to bring - we'll chose the best.

ROBERT & DEBI FIELDER

P.O. Box 374, McArthur, CA 96056
530-336-1038
ewedoc@yahoo.com

- 24 - **Yearling Ram**
Fielder 758 X3574 RR NN

Born: 2-18-08
S- Oldenburg 7058 W9232
D- Mapolyne Farms 06-73S W9289

Very complete straight-made big ram with great breed character.

- 25 - **Fall Ram Lamb**
Fielder 771

Born: 9-27-08
S- Fielder 631
D- Fielder 630

Very long, well made ram. Great breed type. Lots of bone and muscle. Excellent show and stud potential.

**26 - February Ram Lamb
Fielder 802 RR NN**

Born: 2-9-09 Twin
S- Oldenburg 7058
D- Fielder 640

Flashy, extended, with great profile. Nice hip structure and balance. Excellent prospect. Just one of the great set of lambs from Oldenburg 7058.

**27 - Yearling Ewe
Fielder 752 RR NN**

Born: 2-4-08 Twin
S- Fielder 542
D- Splendorview 560

Will make a good show ewe and perform in the brood flock. Splendorview 560 has given us show lambs every year.

**28 - Fall Ewe Lamb
Fielder 769**

Born: 9-23-09 Twin
S- Fielder 631
D- Fielder 552

Big, bold ewe lamb. Maternal sister was 3rd fall ewe lamb at 2008 NAILE. Consistent production.

**29 - January Ewe Lamb
Fielder 786**

Born: 1-17-09 Triplet
S- Fielder 735
D- Mapolyne 703

Triplet with excellent pattern and muscle. Could be a great futurity show lamb. Fielder 735 was our undefeated fall ram from our '08 show flock.

**30 - February Ewe Lamb
Fielder 791**

Born: 2-11-09 Twin
S- Oldenburg 7058 W2932
D- Wilwert

Young well-made ewe will be futurity nominated.

METZGER BOYS SOUTHDOWNS

12406 TR 150, Arlington, OH 45814
419-365-5784 zactsd@wcnet.org

31 - February Ram Lamb

Information Sale Day

All of the lambs will either be out of the Sr. Reserve Champion Ram at the 2008 Ohio Sale we purchased from Fielder Southdowns or our Forsee buck.

32 - January Ewe Lamb

Information Sale Day

33 - February Ewe Lamb

Information Sale Day

34 - March Ewe Lamb

Information Sale Day

MASON ACRES

6231 Dogcreek Rd., Middle Point, OH 45863
419-968-2055

**35 - January Ewe Lamb
Mason Acres 0990**

Born: 1-1-09
S- Crotcher 702 X1047
D- B&B Howard 4068 V2248

**36 - January Ewe Lamb
Mason Acres 0991**

Born: 1-4-09 Twin
S- Crotcher 702 X1047
D- Mason Acres 0330 U9191

**37 - January Ewe Lamb
Mason Acres 0992**

Born: 1-10-09 Twin
S- Crotcher 702 X1047
D- Mason Acres 0773 W9226

Crotcher 702 1st place January ram at Ohio State Fair. Mason Acres 0773 out of Mason Acres 033 Champion Ewe Ohio State Fair, 5th place Louisville.

ANN & JOHN BECHMAN

2344 N. 925 W., West Lafayette, IN 47906
765-583-0659
dave@farmfirstllc.com

38 - January Ewe Lamb

Information Sale Day

39 - January Ewe Lamb

Information Sale Day

40 - February Ewe Lamb

Information Sale Day

B & B HOWARD

20605 N. Pine, Mulhall, OK 73063
405-649-2500 (home) 405-564-3893 (cell)
howardsheepfarm@yahoo.com

41 - Yearling Ram

Information Sale Day

This consignment is dammed by stud ewes of unparalleled quality. This consignment is sired by Louisville champion rams.

42 - Yearling Ram

Information Sale Day

43 - February Ram Lamb

Information Sale Day

44 - Yearling Ewe

Information Sale Day

45 - Yearling Ewe

Information Sale Day

46 - Fall Ewe Lamb

Information Sale Day

47 - January Ewe Lamb

Information Sale Day

48 - February Ewe Lamb

Information Sale Day

49 - February Ewe Lamb

Information Sale Day

***When Signing up for a
Buyers Number... Please
sign up the way you want
your sheep transferred***

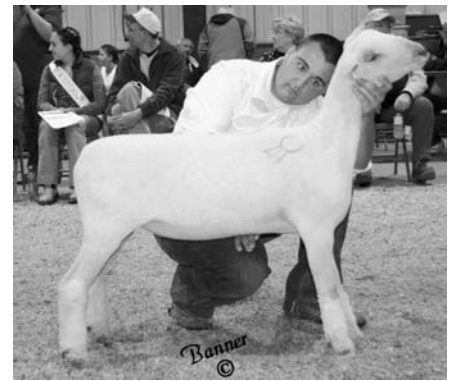

Reserve Grand Champion Ewe sold from Oklahoma to Connecticut for \$1,250 at the 2008 Ohio Southdown Classic.

BRANDT SOUTHDOWNS

8181 SR 274, Anna, OH 45302
419-629-1188 (home) 937-658-3119 (cell)
jilljim@hotmail.com

50 - Yearling Ewe

Brandt 8025 X3802 R_NN

Born: 1-17-08 Twin
S- Brandt 4024 RR NN V2262
D- Brandt 5014 QR NN W167

A ewe out of last years show flock. Packed with style and balance. This ewe comes from a great ewe family. Don't miss her.

51 - Yearling Ewe

Brandt 8060 X4117 R_NN

Born: 3-6-08 Twin
S- Mr. IncRRedible-A L Hayward 78 RR NN U4108
D- Mason Acres 0550 U7620

Another ewe that comes from a good ewe family. These two ewes are not only show ewes but will be great brood ewes.

52 - January Ewe Lamb

Brandt 9418 R_NN

Born: 1-09 Twin
S- Mr. IncRRedible 78 RR NN X4117
D- Brandt 4048 QR NN U2267

A potential show lamb. This lambs mother was a show ewe.

53 - February Ewe Lamb

Brandt 9429 R_NN

Born: 2-09 Twin
S- MB Genetics 4-987B RR NN U1765
D- Brandt 4096 QR NN U4745

This lamb will be another show prospect.

CASYMAR SOUTHDOWNS

c/o Jim Brandt
8181 SR 274, Anna, OH 45302
419-629-1188 (home) 937-658-3119 (cell)
jilljim@hotmail.com

54 - Yearling Ewe

Casymar 2083 X4233 R_NN

Born: 2-17-08 Twin
S- Brandt 4024 RR NN U2262
D- Casymar 4-13 U6264

A very nice ewe bred like last years ewe that stood fourth.

55 - January Ewe Lamb

Casymar 9401 R_NN

Born: 1-15-09
S- Topshelf NSLS 2000 T2400
D- Casymar 05-09X W2520

Top ewe lamb. Not sure which one we will bring but she will be one to look at.

MAPOLYNE FARMS

886 TH 148 N., Sycamore, OH 44882
 419-927-9113 (home) 419-722-0773 (cell)
 skcls@bright.net

**56 - Yearling Ram
08-72S QR NN**

Born: 2-08 Twin
 S- Mapolyne 04-10s V5764
 D- B.A.R. 2458 V2175

This ram was 5th February ram lamb in the open show at NAILE. One of the last 04-10s lambs to sell.

57 - February Ram Lamb

Information Sale Day

Ram lamb will be RR our of DaRRell or MOBD

58 - February Ewe Lamb

Information Sale Day

Ewe lambs will be out of DaRRell or MOBD. Check our web page for pictures and information on all sheep closer to sale time. www.clublambpage.com/mapolynefarms.

59 - February Ewe Lamb

Information Sale Day

More information sale day. All ewe lambs will be futurity nominated.

60 - February Ewe Lamb

Information Sale Day

More information sale day.

JIM DAVIS

24001 N. 1900 E. Rd., Odell, IL 60460
 815-998-2359 jbdavis@maxwire.net

61 - February Ram Lamb RR

Information Sale Day

S- "SilverRado" X5808

We will have pictures of the sale sheep on our website www.clublambpage.com/davissouthdownsandhamps

**62 - Yearling Ewe
Davis 1641 X7966 QR**

Born: 2-28-08 Twin
 S- "National Treasure" W3713
 D- McGuire 5075 V9550

"National Treasure" is the Repasky ram which won the All American and Ohio State Fair in 2006.

63 - January Ewe Lamb

Davis 1699 RR

Born: 1-2-09
 S- Howard 5098
 D- Panning 6005 X170

Futurity ewe lamb. Sire was in Howard's show flock. Dam is sired by "Jeff" Repasky's high selling ram in the 2006 Ohio sale.

64 - February Ewe Lamb RR

Information Sale Day

S- "SilverRado" X5808

"SilverRado" was the Jr. Champion Ram and high selling ram at the 2008 National Sale.

BREEZY ACRE FARM**Matthew & Kendra Brown**

1121 N. College St., Myerstown, PA 17067
 717-933-9867

breezyacrefarm1@yahoo.com

65 - Fall Ram Lamb

Brown 0913

Born: 10-31-08 Twin
 S- Forsee R06-142 W6511
 D- Brown 0456 V2332

66 - Yearling Ewe

Brown 0807 X3883 QR

Born: 1-22-08 Twin QR
 S- Brown 0653 W3212
 D- Brown 0311 U6277

**67 - Fall Ewe Lamb
Brown 0902**

Born: 10-24-08 Twin
 S- Forsee R06-142 W6511
 D- Brown 0641 W3208

68 - January Ewe Lamb

Information Sale Day

Our spring ewe lambs will be sired by Forsee R06-142 and will be out of our best ewes. Forsee R06-142 has been very consistent, throwing nice square hipped and big boned lambs. These lambs will have good breed character and will be worth checking out.

69 - January Ewe Lamb

Information Sale Day

70 - February Ewe Lamb

Information Sale Day

MB GENETICS**Mike, Barbara & Megan Bishop**

W4628 Hall Rd., Rio, WI 53960

920-992-6183 www.mbgenetics.com

71 - Fall Ram Lamb

MB Genetics 8F-JC2 QR

Born: 9-27-08 Twin
 S- Jennings 05-900 W1037
 D- MB Genetics 2-C2 V2617

Highest WDA of our falls. Maternal brother was 1st Fall at '08 Midwest Sale, Sedalia. Dam is by MB Klondike. Jennings 05-900 sired the '09 Texas futurity ewe winner and many top wethers at Texas shows including Fort Worth and Houston over the past three years.

72 - January Ram Lamb

Information Sale Day

Have 50 ewes that lambed in January, so there are many great prospects for the Ohio Sale. Ram lambs are sired by *Intuition*, Jennings 05-900, and MB Genetics 4F-C.

73 - January Ram Lamb

Information Sale Day

Call or check our website www.mbgenetics.com after May 1 for details and photos on our final entries.

74 - Yearling Ewe

MB Genetics 8-575A X5300 RR

Born: 1-28-08
 S- A&M 5-97 V7178
 D- MB Genetics 5-075A W1964

Sire is ¼ brother to *Ambush*. This ewe is much like the top selling yearling ewe of the '07 Ohio Sale, also by A&M 5-97. Sired by *The Edge*, dam is twin sister to 2006 All-American late yearling class winner.

75 - Yearling Ewe

MB Genetics 8-206 X7920 _R

Born: 3-18-08 Twin
 S- MB Genetics 4F-C V7674
 D- MB Genetics 2-0F6 U2448

MB Genetics 4F-C sired many great females, including 2007 National Sale Champion and Mona Lisa. Sired by Little Attitude, MB Genetics 2-0F6 goes back to Built Rite on dam's side and is from same ewe family that produced the 2008 high point-tie futurity ewe we sold at the Ohio Sale.

76 - Yearling Ewe

MB Genetics 8-82A X5327 RR

Born: 2-2-08
 S- Predestined-MB Genetics 6-473 W4650
 D- Gil-Bar 82 U8464

Sired by *The Edge*, *Predestined* was Reserve Grand at 2006 NAILE. *Predestined* daughters are very feminine with good breed color. Gil-Bar 82 has raised several sets of triplets unassisted and has ideal type and style. Here is an eye-appealing yearling with the genetic potential to be very productive.

**Futurity Ewe lambs will be
 designated with an "F" paint brand
 at the top of the shoulder**

**77 - Fall Ewe Lamb
MB Genetics 8F-643 _R**

Born: 9-27-08 Twin
 S- N.S.L.S. 7377 X2925
 D- MB Genetics 6-243 W7561

Out of Belle Star and by B&B Howard 4103, N.S.L.S. 7377 went to work right after the '08 Ohio Sale. He stamped his lambs with substance of bone and good hip shape. This lamb's dam is by A&M 5-97 and out of our "43" ewe family that always has very pretty heads.

78 - January Ewe Lamb

Information Sale Day

The quality we offer at the sales is reflected by our futurity-nominated ewes that have placed at or near the top in the Pot of Gold Futurity ewe and yearling ewe contests the past two years. After shearing and DNA testing, final selections will be posted on our website.

79 - January Ewe Lamb

Information Sale Day

Futurity nominated.

80 - February Ewe Lamb

Information Sale Day

This entry will also be futurity nominated. Please call anytime, or check our website after May 1.

THOMPSON SOUTHDOWNS**Joe Thompson**

19922 Wheeler Green,
 Marysville, OH 43040

937-246-2064

81 - Yearling Ewe

Thompson Southdowns 2811 X8108

Born: 2-6-08 Twin
 S- N.S.L.S. 2000 Top Shelf T2400
 D- Lafe Thompson 2609 W6784

KUHN FAMILY SOUTHDOWNS**Lynn Kuhn**

3475 S. 840 W., Manilla, IN 46150

765-544-2209 lkuhn@natauto.com

82 - February Ram Lamb QR+

Born: 2-8-09 Triplet
 S- Barker 405 V5480
 D- Kuhn 91 W5195

We are very excited about the lambs out of this Barker ram. Ewe out of 2005 MB Genetics Champion Ram at Eaton.

83 - January Ewe Lamb RR

Born: 1-16-09 Twin
 S- Barker 405 V5480
 D- Willwerth F218 W9147

Out of our Barker ram.

84 - February Ewe Lamb QR+

Born: 2-7-09 Twin
 S- Kuhn 8066 SAL X6388
 D- Fielder 497 U6063

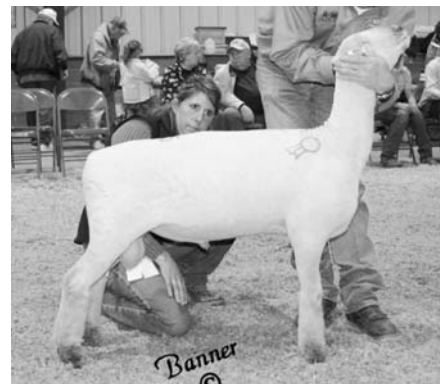

Reserve Grand Champion Ram sold from Illinois to South Dakota for \$3,000 at the 2008 Ohio Southdown Classic.

HOPKINS SOUTHDOWNS
Don & Debra Hopkins
 1125 Danielson Pike,
 North Scituate, RI 02857
 401-647-7281 cdcdorset@cox.net

- 85 - Fall Ram Lamb**
Hopkins 0905 RR
 Born: 9-30-08
 S- Hopkins 0763 W9350
 D- Hopkins 0541 V7594
- 86 - February Ram Lamb**
Hopkins 0932 RR
 Born: 2-1-09
 S- Splendorview 0741 X921
 D- Hopkins 0761 X414
- 87 - Yearling Ewe**
Hopkins 0811 X3817 RR
 Born: 10-12-07 Triplet
 S- Barker 462 W5676
 D- Hopkins 0541 V7594

- 88 - Yearling Ewe**
Hopkins 0862 X7265
 Born: 3-18-08 Twin
 S- B&B Howard 2101 U5036
 D- McGuire 6027 W4330

- 89 - Fall Ewe Lamb**
Hopkins 0901
 Born: 9-28-08 Twin
 S- Hopkins 0763 W9350
 D- Hopkins 0246 V1439

- 90 - Fall Ewe Lamb**
Hopkins 0903 RR
 Born: 9-28-08 Twin
 S- Hopkins 0763 W9350
 D- Hopkins 0536 V7589

OLDENBURG FARMS
 23103 N. Broadway, Mulhall, OK 73063
 405-880-5857 joldenburg@ditchwitch.com

- 91 - Yearling Ewe**
Oldenburg 8026 X4147
 Born: 1-17-08 Twin
 S- Oldenburg 6043 "Goldfinger" W5532
 D- Oldenburg 6126 W5558

We've been asked by many why we would sell one like this. 8026 is probably one of the best "Goldfinger" daughters ever produced. Good on her lines, great breed character and plenty of power. Don't miss this one.

- 92 - Yearling Ewe**
Oldenburg 8098 X4168
 Born: 2-25-08 Twin
 S- A&M 6T76 "Bedlam" W3790
 D- Oldenburg 5106 V9512

8098 is a super fronted, cool ribbed ewe that comes out of her hip extremely well. Out of the stud sire "Bedlam".

- 93 - January Ewe Lamb**
 Information Sale Day

- 94 - January Ewe Lamb**
 Information Sale Day

- 95 - February Ewe Lamb**
 Information Sale Day

- 96 - February Ewe Lamb**
 Information Sale Day

Our January and February ewe lambs will come from what has been called our deepest set of babies ever. They will be sired by either "Goldfinger" or "Bedlam". Be sure to check for pictures and other information on our website. www.clublambpage.com/oldenburg.

TABEK FARM
Bryan Mason
 458 Maple Grove, Pawlet, VT 05761
 802-342-7113

- 97 - Yearling Ram**
Tabek 839 X4212 RR
 Born: 3-13-08 Twin
 S- Tabek 701 RR X2073
 D- Tabek 621 W5480

Talk about putting the best ewe families together in New England! 839 combines such ewes as 168 and McGuire 2120. You need to see this pedigree and him. He's late and has lots of grow left in him.

- 98 - Yearling Ewe**
Tabek 805 X4191 RR
 Born: 1-14-08
 S- Fielder 602 V7372
 D- Scenic View 348 U8050

Tabek 805 was part of Jessica's show flock. We're selling her to invest in a futurity lamb for this year. Her sire Fielder 602 was Jr. Champion at this sale in 2005. 348 is a Stinger daughter.

- 99 - February Ewe Lamb**
 Information Sale Day
 Will be sired by Sooner 1703.

SCRAMLIN SOUTHDOWNS
LC & Jackie Scramlin
 2535 Wildwood Road, Holly, MI 48442
 248-634-3043 jscramlin@hotmail.com

- 100 - Yearling Ram**
Scramlin 867 X6844 RR
 Born: 3-1-08
 S- B. Howard 4099 "99 too" V4156
 D- Sooner 1454 U6873

Third place March ram lamb at the Ohio State Fair, 2nd at Michigan State Fair. This is a stout ram. 1454 was Lisa's 4th place futurity ewe. He is sired by 99 too, enough said.

- 101 - Fall Ram Lamb**
Scramlin 919 RR
 Born: 10-18-08
 S- Oldenburg 6052 "Godfather" W5534
 D- Stadel 3023 U8822

Thick top and great rump – the sign of Godfather lambs. 3023 was Bethany's futurity ewe and raised twins in the spring.

- 101 - Fall Ram Lamb**
 Information Sale Day

- 103 - January Ram Lamb**
 Information Sale Day

Give us a call closer to the sale – we will have a good late January or early February lamb.

- 104 - Yearling Ewe**
Scramlin 825 X3918 RR
 Born: 2-1-08
 S- Oldenburg 6052 "The Godfather" W5534
 D- Scramlin 110 T5610

From our show flock – 5th February ewe lamb at the Ohio State Fair. This ewe is from one of our main families. 110 is raising twins this year at 8 years. We are only selling this ewe because we have enough daughters and granddaughters in the flock.

- 105 - Yearling Ewe**
Scramlin 844 X3927 QR
 Born: 2-6-08
 S- Pleasant Springs 5098 "Big 10" W3581
 D- Scramlin 573 W1727

A stylish ewe out of the Champion Ram at the Ohio Showcase in 2007.

- 106 - Fall Ewe Lamb**
Scramlin 913 QR
 Born: 10-16-08
 S- Scramlin 653 Vindicator W3644
 D- Scramlin 405 V4612
 Vindicator sired the 1st March ewe lamb at NAILE in 2007. 405 is a Big Jake daughter who raises good ones for us.

- 107 - Fall Ewe Lamb**
Scramlin 916
 Born: 10-17-08
 S- Pleasant Springs 5098 "Big 10" W3581
 D- Sooner 1580 V6394

A stout thick topped daughter of the Champion Ram at Ohio in 2007. Will be tested, but should be RR.

- 108 - January Ewe Lamb**
 Information Sale Day
 We have several nice ewe lambs to choose from – give us a call closer to sale time.

WYNCREST SOUTHDOWNS
Mindy Gibson
 11152 Reid Road, Houstonia, MO 65333
 660-281-1003
 wyncrest2003@yahoo.com

- 109 - January Ewe Lamb**
 Information Sale Day

- 110 - January Ewe Lamb**
 These 2 ewe lambs will be out of the Fielder 500 RR ram previously used in the Splendorview flock. They are very nice lambs and we will bring some nice one's for your appraisal.

NICHOLAS FOWLER SOUTHDOWNS
 61035 Gildea Road, Salesville, OH 43778
 740-260-9469

- 111 - February Ram Lamb**
 Information Sale Day

- 112 - Fall Ewe Lamb**
 Information Sale Day

COLORADO STATE UNIVERSITY
 208B Animal Science Dept,
 Fort Collins, CO 80523
 970-297-8757 kensley@hotmail.com

- 113 - Fall Ram Lamb**
CSU 8047 RR NN
 Born: 11-22-08 Twin
 S- CSU 6008 "Brutis" W5586
 D- Cole 2242 T9250

- 114 - January Ram Lamb**
CSU 9032
 Born: 1-14-09 Twin
 S- CSU 6008 "Brutis" W5586
 D- CSU 4108 V3133
 This buck lamb is a full brother to CSU 7007 which was the first place early yearling ewe at Louisville.

- 115 - January Ram Lamb**
CSU 9031
 Born: 1-14-09 Twin
 S- CSU 6008 "Brutis" W5586
 D- A&M 6T98 W4784

- 116 - January Ewe Lamb**
CSU 9012
 Born: 1-12-09 Twin
 S- CSU 5108 V7231
 D- CSU 2053 U4259

117 - January Ewe Lamb
CSU 9038
 Born: 1-15-09 Twin
 S- CSU 6008 "Brutis" W5586
 D- A&M 5T91 V7192

L & W LIVESTOCK
Lenny Whitaker
 Box 372, Minier, IL 61759
 309-303-4655

118 - February Ram Lamb
 Information Sale Day

119 - February Ewe Lamb
 Information Sale Day

NORTHERN STARR LIVESTOCK SERVICE
 14580 Mystic Lake Dr., Prior Lake, MN 55372
 612-282-7782 nstarrlvk5@aol.com

120 - Yearling Ram
NSLS 8024 ET X3523 QR
 Born: 1-20-08
 S- B&B Howard 4103 U5039
 D- NSLS 4058 "Mustang Sally" V2069

This is our lead yearling ram this year! We always brought our best to Ohio and this year is no different. This set of rams is big, stout long bodied, big boned and good breed type. I believe the pickiest of breeders will find one they like.

121 - Yearling Ram
NSLS 8465 X6507
 Born: 3-1-08
 S- Willwerth 5453 W1350
 D- Sooner 6-1793 X6434

He was Res. Jr. Champion in NAILE. His pedigree is stocked with greats like McGuire 99, Howard Progressor, Howard Rambo, Smith and Barber Clean Gene's Sooner 280, Willwerth P2-20. Take advantage of this young stud.

122 - Fall Ram Lamb
NSLS 8106 ET RR
 Born: 9-3-08
 S- B&B Howard 4103 U5039
 D- Renaissance 30235 "Mother Hen" U6376

He's an ET full brother to "New Generation" Supreme Ram at 08 Big E, Keystone and NAILE. And last year's Champion Ram at this sale. The way his full brothers are breeding, this will not be a purchase but an investment in your flocks future!

123 - Fall Ram Lamb
NSLS 8107 ET RR
 Born: 9-3-08
 S- B&B Howard 4103 U5039
 D- NSLS 6015 W3729

A really long bodied, high headed ram. Been one of my favorites from a young age. 6015 was Champion ewe at 07 Ohio State Fair. She's an "uncommon" daughter. That's as pretty as they come to look at. A lot of old genetics in this pedigree such as "Progressor", "Clean Genes", "Dr. K", "PK10", "Topper", Hurliman 6003 and "Top Shelf".

124 - January Ram Lamb
NSLS 9262 ET RR
 Born: 1-21-09
 S- NSLS 7399 ET "New Generation" X3553
 D- Wedel 4175 V6919

I thought this would be a cool mating and it didn't disappoint me. A lot of length and big square hip and a lot of muscle. Great breed type.

125 - February Ram Lamb
NSLS 9296
 Born: 2-3-09 Twin
 S- NSLS 7399 ET "New Generation" RR X3553
 D- NSLS 6035 W3732

Little different pedigree where 6035 is a "Uncommon" x Doak 633. Doak 633 goes back to Scenic View 120 which was a Sudden Impact son. 532 grandson and Doak 310 daughter which was a Cole 1706 daughter and Milestone granddaughter.

126 - February Ram Lamb
NSLS 9107
 Born: 2-22-09
 S- NSLS 7399 ET "New Generation" RR X3553
 D- Sendorview 0630 QR W5336

I've liked this ram lamb from day one. He never seems to have a bad day. You can always pick him out in the group of about fifty lambs he's with. Trace bought 630. First lamb sold for \$1100 in Reno, now this really cool ram lamb. Yeah I've been eating a lot of crow since I gave her a lot of crap for buying her.

127 - Yearling Ewe
NSLS 8076 X4364
 Born: 3-15-08
 S- B&B Howard 4103 V4158
 D- NSLS 6035 W3732

I like this ewe a lot. Should be keeping this one!

128 - Yearling Ewe
NSLS 8058 X4356
 Born: 3-17-08 Twin
 S- B&B Howard 4103 V4158
 D- NSLS 4244

NSLS 4244 is a stout ewe. A Reno daughter enough said. A lot of muscle here.

129 - Yearling Ewe
NSLS 8387 X4383
 Born: 3-25-08
 S- NSLS 5237 RR-JR V8152
 D- NSLS 6405 W3675

This will be the only JR daughter to be sold this year. NSLS 6405 is out of a "Kazam" son and a Jordan daughter.

130 - Yearling Ewe
NSLS 8356 X4369
 Born: 3-17-08 Twin
 S- Sooner 1703 V6245
 D- NSLS 5224 V8135

A big super correct ewe carrying some of the best genetics in the breed. Nuff Said, Mr. Clean Genes, Jordan, Top Shelf, Secret Agent. Don't miss this one!

131 - Fall Ewe Lamb
NSLS 8108 ET RR
 Born: 9-33-08
 S- B&B Howard 4103 U5039
 D- NSLS 6015 W3729

Fall ewe lambs were in short supply this year. The two best are coming to Ohio. Twin to the fall ram entered - great pedigree!

132 - Fall Ewe Lamb
NSLS 8103 ET RR
 Born: 9-2-08
 S- B&B Howard 4103 U5039
 D- Renaissance 30235 "Mother Hen" U6376

This one hard to let go. Full sister to New Generation, Next Stop, top selling ram last year. Top selling fall ewe lamb that Morgan Forsee bought last year. A true stud ewe in the making.

133 - January Ewe Lamb
NSLS 9248 ET RR
 Born: 1-20-09
 S- NSLS 7399 ET "New Generation" X3553
 D- Wedel 4175 V6919

There were 3 ewe lambs that came out of this flush. This is the only one to sell and she'll be the best one. 4175 was Reserve at '05 Midwest Sale. She's going to be a brood ewe deluxe.

134 - January Ewe Lamb
NSLS 9263 ET RR-NN
 Born: 1-21-09
 S- NSLS 7399 "New Generation" X3553
 D- NSLS 7061 X2928

NSLS 7061 is a half sister to the ewe Derek Wilson showed the last two years very successfully. If you want a long bodied, long necked and big yearling ewe next year, here she is baby! Keeping three full sisters you probably will see.



Grand Champion Ram sold from Minnesota to Pennsylvania for \$5,750 at the 2008 Ohio Southdown Classic.

135 - February Ewe Lamb
NSLS 9282 QR
 Born: 2-2-09 Twin
 S- NSLS 7399 ET "Next Step" X3552
 D- NSLS 5131 W495

Next Step is New Generation's full brother. I really like these lambs, a little tighter rib, bigger hipped and a touch more muscle than NG lambs. 5131 is one of my favorite ewe's you won't see me parting with very many daughters. 5131 is out of the Reserve daughter and Uncommon.

136 - February Ewe Lamb
NSLS 9012 QR
 Born: 2-5-09
 S- Snow White E083 W8045
 D- NSLS 5029 V8180

We used a Snow White ram this year and did a nice job. 5029 is a "Topper" daughter going back to Splendorview 500 Supreme Ewe at 99 Midwest Sale. Just lost 500 this spring. Topper is still going strong at 11 years of age.

137 - February Ewe Lamb
NSLS 9084
 Born: 2-16-09 Twin
 S- Snow White E083 X8045
 D- NSLS 7246 X2927

NSLS 7246 is a "Topper" daughter out of a Doak 633 ewe. A solid and complete ewe lamb.

B & G LIVESTOCK
Paul Cassell & Ashley Craun
 36 Lebanon Church Road, Staunton, VA 24401
 540-290-7562 (Ashley)

138 - Yearling Ram
 Information Sale Day

139 - January Ram Lamb
 Information Sale Day

140 - Yearling Ewe
 Information Sale Day

141 - Yearling Ewe
 Information Sale Day

142 - Yearling Ewe
 Information Sale Day

143 - January Ewe Lamb
 Information Sale Day

Substitute entries will be designated with a line or bar below the Lot Number

JEREMEY GEERTS

23160 Carroll Road, Morrison, IL 61270
815-499-0099 jeremeygeerts@hotmail.com

- 144 - Fall Ram Lamb**
J.T. Geerts 945
Born: 9-18-08
S- High Road A&M 5R101 V7204
D- J.T. Geerts 462 U8422
- 145 - Yearling Ewe**
J.T. Geerts 894 QR
Born: 3-1-08 Twin
S- High Road A&M 5R101 V7204
D- J.T. Geerts 368 U3575

This March Yearling is one of the best ewe's I have ever raised. High Road stamped his pattern in this ewe, big hip straight topped ewe that will make a nice addition to your flock.

- 146 - February Ewe Lamb**
Born: February
S- Pleasant Springs 5631 X4086
Pleasant Springs 8631 was the fall ram from the '08 sale. His lambs are coming on strong.

CONNOR McCRUMB

28 Haven Point Lane, Volant, PA 16156
724-530-2969 havenpoint@earthlink.net
www.havenpointdorsets.com

- 147 - Fall Ram Lamb**
Haven Point 0831 RR NN
Born: 9-8-08 Twin
S- Pleasant Springs 5423 X3449
D- McCrumb 526 V9936

POVERTY POINT FARM – THE McCRUMB'S
324 Kino Road, Volant, PA 16156
724-533-2630 crumbsheep@yahoo.com

- 148 - Yearling Ram**
McCrumb 810 RR
Born: 2-18-08
S- NSLS 6050 W3677
D- McCrumb 3181 V2121
- 149 - February Ram Lamb**
McCrumb 0908 ET
Born: 2-4-09
S- Pleasant Springs 5423 X3449
D- McCrumb 353 V777
- 150 - Yearling Ewe**
McCrumb 823 X8012 QR
Born: 3-7-08 Triplet
S- NSLS 6050 W3677
D- McCrumb 047 T4348
- 151 - Yearling Ewe**
McCrumb 826 X8015 QR
Born: 3-7-08 Twin
S- NSLS 6050 W3677
D- McCrumb 346 V774
- 152 - Yearling Ewe**
McCrumb 836 X8017 RR
Born: 3-11-08 Triplet
S- NSLS 6050 W3677
D- McCrumb 503 V9927
- 153 - Fall Ewe Lamb**
McCrumb 8107 RR
Born: 9-7-08 Twin
S- Pleasant Springs 5423 X3449
D- McCrumb 4159 V9926

- 154 - Fall Ewe Lamb**
McCrumb 8116 QR
Born: 9-12-08 Twin
S- Pleasant Springs 5423 X3449
D- McCrumb 4107 W768
- 155 - February Ewe Lamb**
McCrumb 0905
Born: 2-3-09 Twin
S- Pleasant Springs 5423 X3449
D- McCrumb 138 T9902

WILLWERTH SOUTHDOWNS

1244 Xavier Ave, Eagle Grove, IA 50533
515-356-2182 wilwerth@wccta.net

- 156 - Fall Ram Lamb**
Information Sale Day
- 157 - January Ram Lamb**
Information Sale Day
- 158 - February Ram Lamb**
Information Sale Day
- 159 - Yearling Ewe**
Information Sale Day
- 160 - Yearling Ewe**
Information Sale Day
- 161 - Yearling Ewe**
Information Sale Day
- 162 - Fall Ewe Lamb**
Information Sale Day
- 163 - Fall Ewe Lamb**
Information Sale Day
- 164 - January Ewe Lamb**
Information Sale Day
- 165 - February Ewe Lamb**
Information Sale Day

PLEASANT SPRINGS SOUTHDOWN

2800 Wildflower Road, Stoughton, WI 53589
608-772-3697

- 166 - Yearling Ram**
Pleasant Springs 5722 X8129 RR
Born: 2-6-08 ET
S- "Too Cool" NSLS 6071 W8055
D- Pleasant Springs 3242 T9889
- Pleasant Springs 3242 is "Dialed In's" mother. This ram's flush sisters were 1st and 6th February ewe lambs at NAILE and then one was named Reserve Junior Champion. The "Too Cool" lambs have surpassed our expectations. He also sired "Daphne" the Champion ewe at NAILE. We are retaining all five flush sisters to this ram. They are awesome. This is truly a stud ram pedigree and he has the frame size to back it up.

Futurity Ewe lambs will be designated with an "F" paint brand at the top of the shoulder



Grand Champion Ewe at the 2008 Ohio Southdown Classic sold from Wisconsin to Pennsylvania for \$9,500.

- 167 - Fall Ram Lamb**
Pleasant Springs 5878 RR
Born: 9-21-08
S- Pleasant Springs 5555 X3447
D- Pleasant Springs 5154 W6792
- Pleasant Springs 5154 is a maternal sister to Daphne's mother and sired by "Jet Star". Pleasant Springs 5555 is our top "Cruise" son. This lamb has a long top, an extended front end and excellent breed type. His pedigree allows him to be a future stud ram and his structure backs it up.
- 168 - January Ram Lamb**
Information Sale Day
- 169 - February Ram Lamb**
Information Sale Day
This is the deepest set of ram lambs we have ever had!
- 170 - Yearling Ewe**
Pleasant Springs 5805 X8128 RR
Born: 3-4-08
S- "Too Cool" NSLS 6071 W8055
D- "Classy Lady" Pleasant Springs 3186 T6736
- First place March ewe lamb at NAILE. She is tall and extended with great breed character. Her mother, "Classy Lady", was 1st place at NAILE as a lamb and again as a yearling. She is powerful.
- 171 - Yearling Ewe**
Pleasant Springs 5749
Born: 2-16-08
S- Pleasant Springs 5264 W7893
D- Pleasant Springs 4890 W2972
- A massive ewe with a huge top. The 5264 daughters have gotten quite large. 4890 is one of our taller brood ewes and has a jet black nose.
- 172 - Yearling Ewe**
Pleasant Springs 5768 RR
Born: 2-18-08 Twin
S- "Too Cool" NSLS 6071 W8055
D- Gibson 6010 W3936
- Another big topped "Too Cool" daughter. He stamped out a set of females! They are consistently good bodied ewes. Gibson 6010 was one of the biggest ewes at Sedalia in '07.
- 173 - Yearling Ewe**
Pleasant Springs 5759
Born: 2-18-08
S- "Too Cool" NSLS 6071 W8055
D- Pleasant Springs 3200 T6737
- Take a look at this ewe if you're needing a good hidden female. She is built like a wether dam, great fronted, big topped and tight made.
- 174 - Yearling Ewe**
Pleasant Springs 5773 RR
Born: 2-20-08 Twin
S- "Jet Star" PS 4653 W7336
D- Pleasant Springs 5263 W7892
- Yet another good RR female. "Jet Star" is our old stand by stud who never seems to disappoint! He also is the sire of "Dialed In", our National Champion ewe and Supreme Champion Ewe at NAILE in '07.

175 - Yearling Ewe
Pleasant Springs 5817
 Born: 3-5-08 Twin
 S- "Jet Star" Pleasant Springs 4653 V7336
 D- Sooner 1584 V6395

176 - Yearling Ewe
Pleasant Springs 5818
 Born: 3-5-08 Twin
 S- "Jet Star" Pleasant Springs 4653 V7336
 D- Sooner 1584 V6395

Twin to Lot 175. "Jet Star" sires females that perform!

177 - Fall Ewe Lamb
Pleasant Springs 5874
 Born: 9-20-08 Triplet
 S- Pleasant Springs 5587 X4087
 D- Pleasant Springs 4890 W2972
 Maternal sister to lot #171 (Pleasant Springs 5749), one of our best yearling ewe entries. This lamb was raised as a triplet.

178 - January Ewe Lamb
 Information Sale Day
 This will probably be a very good "Too Cool" lamb.

179 - February Ewe Lamb
 Information Sale Day
 This will be a futurity nominated ewe lamb that should be very competitive.

SPLENDORVIEW FARM
 130 Bryant Road, Cummington, MA 01026
 413-634-5045 caralhayer@gmail.net

180 - Yearling Ram
Splendorview 0817 QR
 Born: 3-25-08 Twin
 S- Splendorview Farm 0741
 D- Splendorview Farm 0624
 A top son of 0741 who we own jointly with D&D Hopkins. Dam of this buck was 3rd late yearling ewe at Louisville in 07. She was a daughter of a Cara ewe.

181 - Fall Ram Lamb
Splendorview 0901
 Born: 10-28-08
 Information Sale Day

182 - Yearling Ewe
 Information Sale Day
 We will bring a competitive ewe with quality like last year's class winner that went to Paul Cassell for \$1,700.

183 - Fall Ewe Lamb
Splendorview 0905
 Information Sale Day

184 - Fall Ewe Lamb
 Information Sale Day

185 - January Ewe Lamb
 Information Sale Day

186 - January Ewe Lamb
 Information Sale Day

187 - February Ewe Lamb
 Information Sale Day

188 - February Ewe Lamb
 Information Sale Day

FORSEE SOUTHDOWNS
Brian Forsee
 1290 Hwy 127 N, Owenton, KY 40359
 502-484-2801

189- January Ram Lamb
Forsee R09-34 RR NN
 Born: 1-14-09 Twin
 S- Forsee R4-103 V4940
 D- Forsee E6-35 W6534

An RR-NN-103 son that is a very balanced, long sided, big hipped ram. His mother is a Forsee 31 daughter that will add production and predictability to this powerful stud ram lamb.

190- Yearling Ewe
Forsee E8-80 X7778 RR NN
 Born: 2-29-08
 S- Forsee R4-103 V4940
 D- Forsee E6-114 W6556

This yearling ewe was our top show February ewe lamb last year. Her sire is Sooner 700 AI sired ram that Bob Fielder owns half-interest in. This ewe has size, breed character and a lot of power! She will have a lamb on her side sired by Forsee R07-50.

191- January Ewe Lamb
 Information Sale Day

192- January Ewe Lamb
 Information Sale Day

193- January Ewe Lamb
 Information Sale Day

194- February Ewe Lamb
 Information Sale Day

195- February Ewe Lamb
 Information Sale Day

196- February Ewe Lamb
 Information Sale Day

197- February Ewe Lamb
 Information Sale Day

We will select 7 outstanding ewe lambs for the Ohio Sale closer to sale day. We have over 80 Jan. and Feb. ewe lambs that are sired by "90", "103" and three ram lambs we used last year. Watch our web site for pictures and info on lambs for Ohio www.clublambpage.com/forseesouthdowns

WILSON'S SKYVIEW FARM
Derek B. Wilson
 10951 Johnson Rd., Titusville, PA 16354
 814-827-7934 wilsonhardwoods@verizon.net

198 - January Ram Lamb
WSFS 8005 RR
 Born: 1-2-09
 S- NSLS 7392ET X3551
 D- NSLS 6038 W3735

Sire was Champion ram at last year's Ohio Southdown Classic. Full brother to "New Generation" and "Next Step". Dam is a "Uncommon" daughter. Long bodied sheep with extremely good breed character.

199 - January Ram Lamb
WSFS 8014ET QR
 Born: 1-20-09
 S- NSLS 7393ET "Next Step" X3552
 D- NSLS 7247ET X1805

Sire is a flush brother to "New Generation" Dam was Junior Champion ewe '07 NAILE Junior Show and was first place Intermediate yearling ewe '08 NAILE Open Show. Lots of style and length to this buck lamb.

**View the Sale
 and Bid LIVE
 Online
 at
 dvauction.com**

**See Terms and Conditions on
 page 1 for details or
 contact Roger Hunker at
 419-217-2828**

Sale Notes

**All American Junior
 Show Fundraiser**

Spaghetti Supper
Friday, May 8
5:00-7:00
Poultry Building
(North of Expo Bldg.)

**Support the All American
 Junior Show!**

